NOT FOR JOE

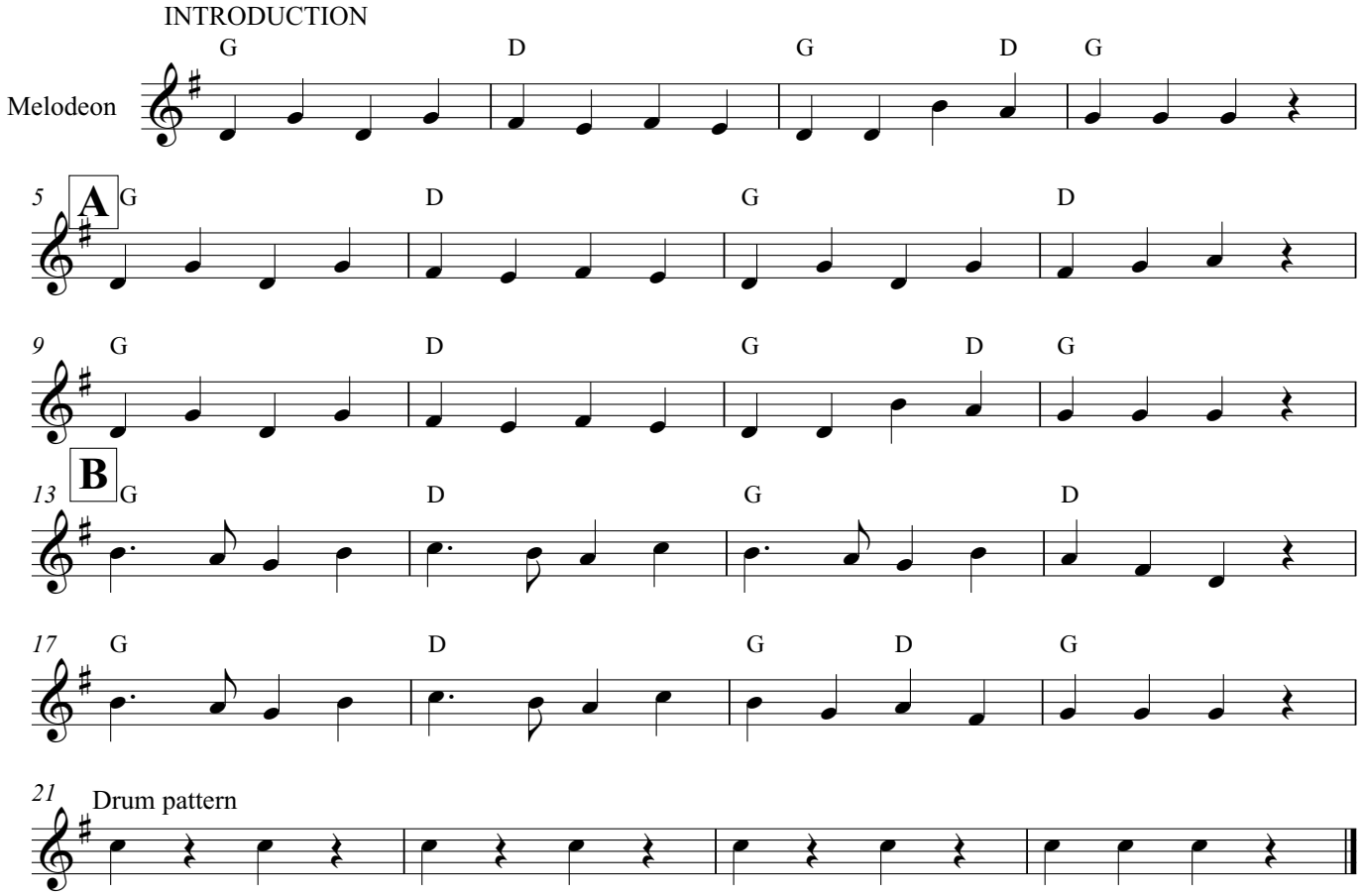
INTRODUCTION
Melodeon
G D G D G
5 A G D G D
9 G D G D G
13 B G D G D
17 G D G D G
21 Drum pattern